Burton Rd (West Parcel), Orchard Park, NY

Soils

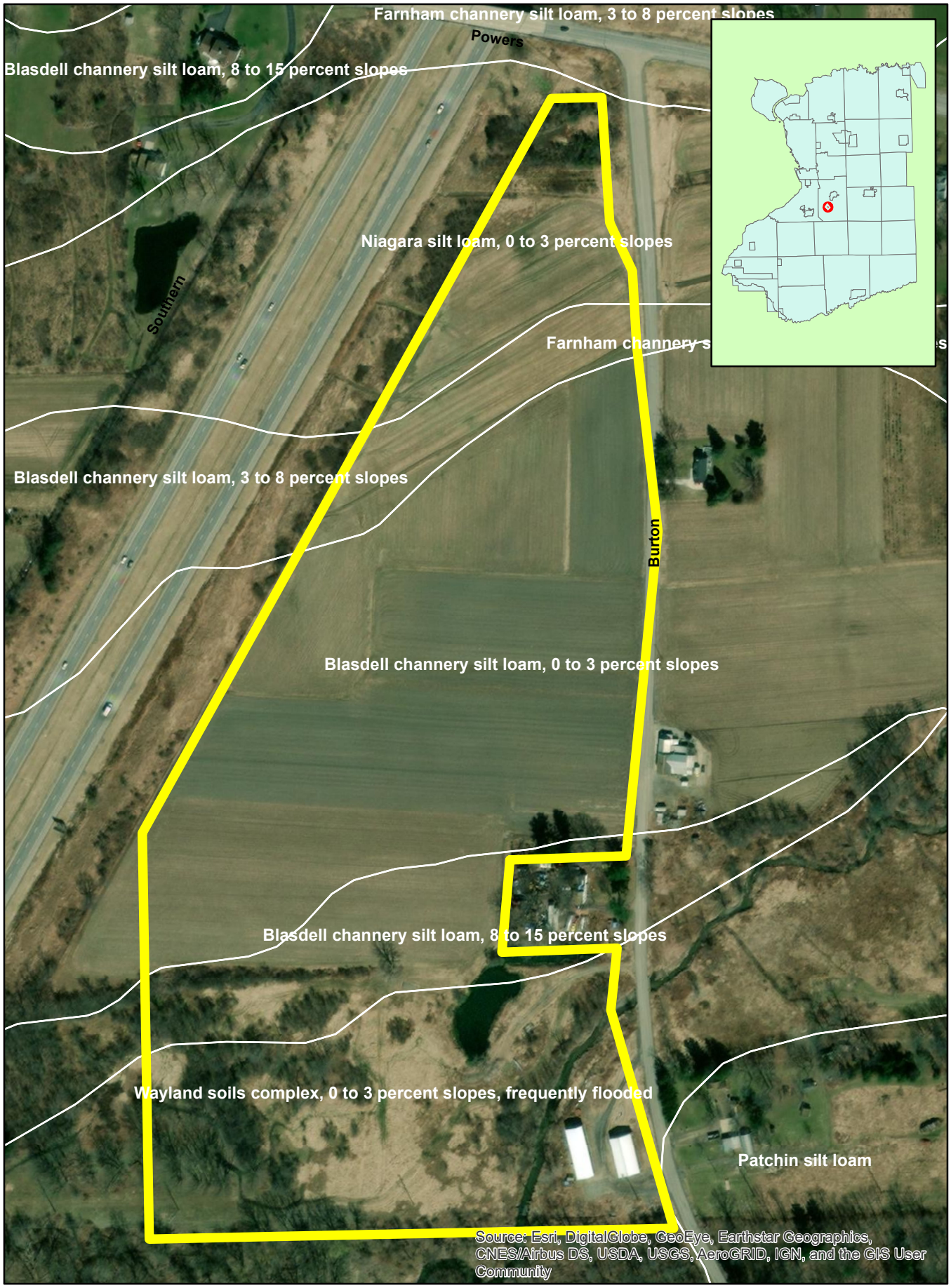

0 250 500 1,000 Feet